

Survey For

THOMAS & HARTMAN

Located in the Northeast Quarter of  
Section 9, T7N, R2E, Superior Township,  
Williams County, Ohio

September 13, 1986

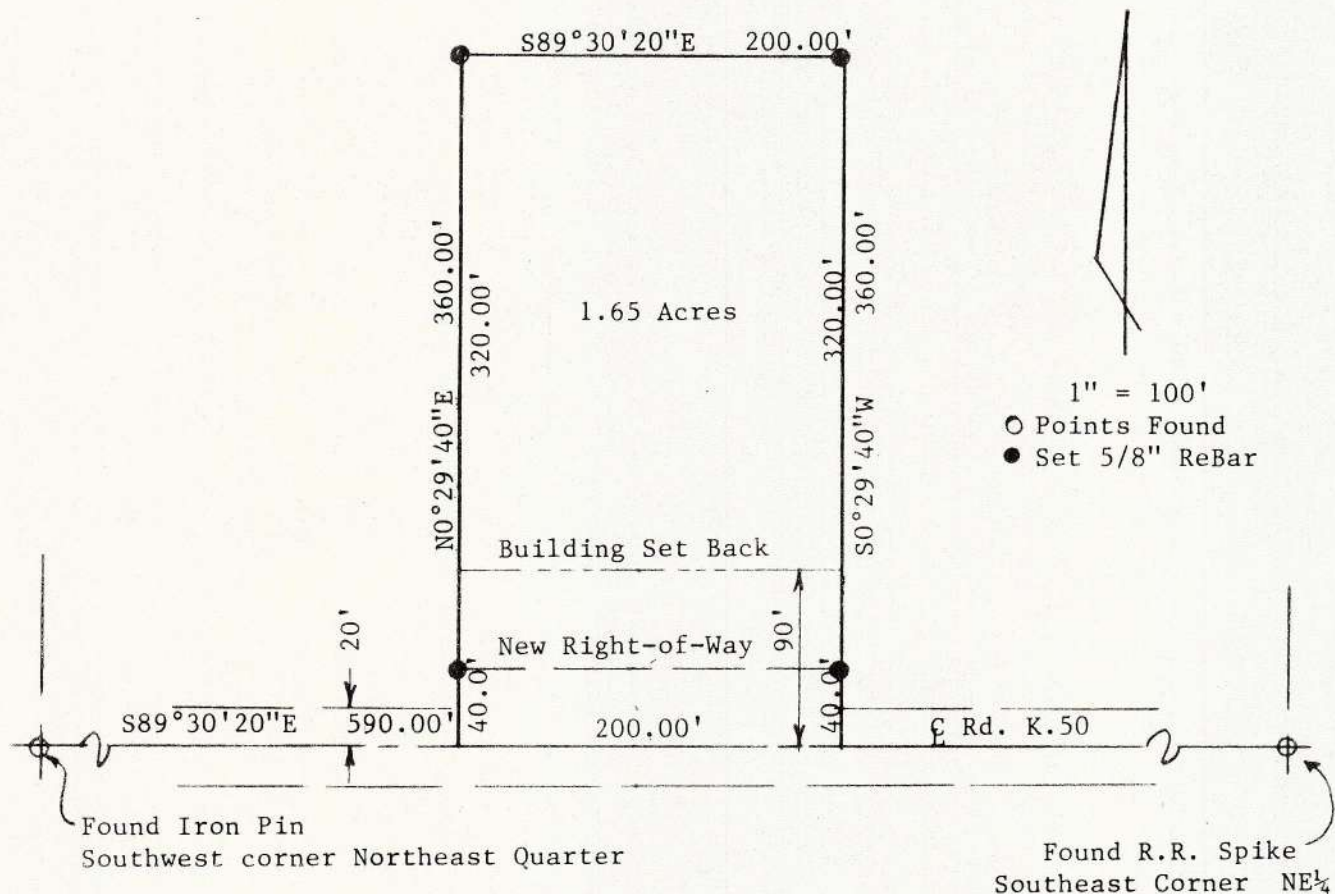

I hereby certify that this plat represents a survey made by me and that it is correct to the best of my knowledge and belief. All dimensions are shown in feet and decimal parts thereof.

*Walter Schelling*  
Walter Schelling  
Registered Surveyor #5570

A copy of this plat is recorded in volume 10R page 263 of the Williams County Survey Records.